

MONTHLY MEMBERSHIP PROGRESS REPORT

District 320 E

Results as of: 6/30/2020

GMT:

LOCATION INDIA

GMT CA

Clubs			
RESULTS FOR 2019-2020			
QUARTER	NEW CLUB GOAL	NEW CLUBS	DROPPED CLUBS
JULY/AUG/SEPT	2	0	0
OCT/NOV/DEC	1	0	1
JAN/FEB/MAR	1	0	2
APR/MAY/JUNE	2	1	0

Members			
RESULTS FOR 2019-2020			
QUARTER	MEMBER GROWTH NET GOAL	MEMBER GROWTH ACTUAL	DROPPED MEMBERS ACTUAL (including transfers)
JULY/AUG/SEPT	100	88	84
OCT/NOV/DEC	50	53	129
JAN/FEB/MAR	20	59	89
APR/MAY/JUNE	50	122	241

GOALS AND ACTUAL NEW CLUBS CUMULATIVE

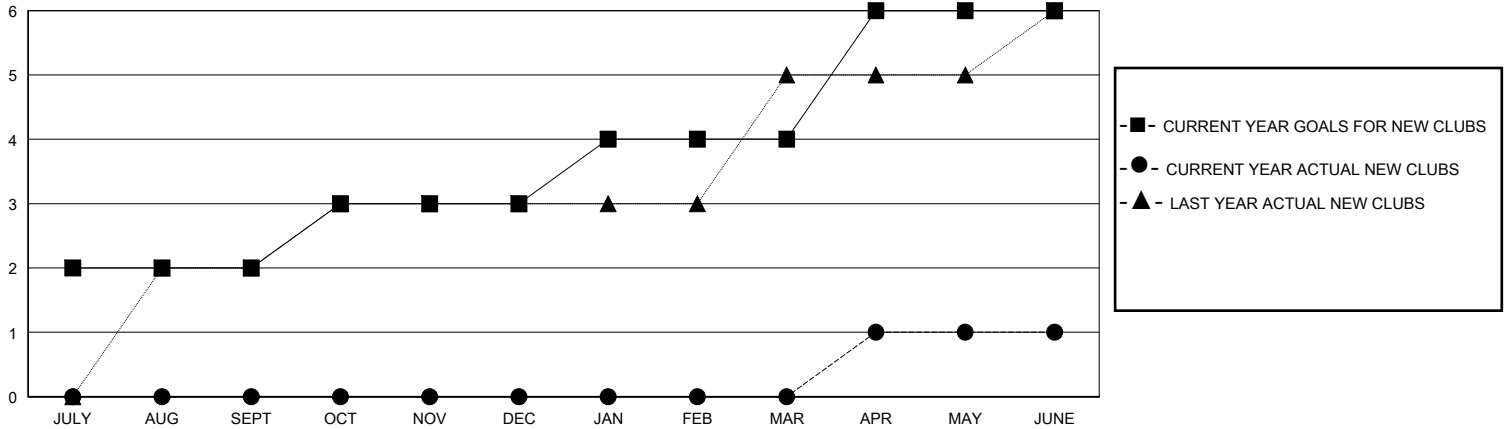

GOALS AND ACTUAL MEMBERS CUMULATIVE

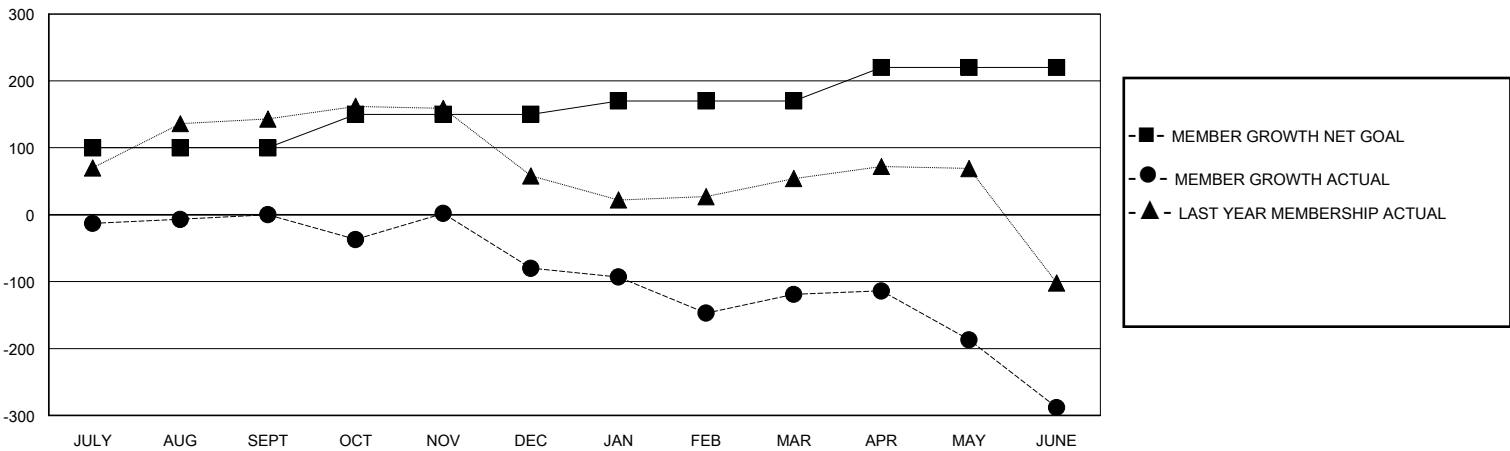

DROPPED CLUBS: 3	48 CLUBS OF 66 ADDED 1 OR MORE NEW MEMBERS	<p style="text-align: center;"><u>GENDER DISTRIBUTION</u></p> <p>MALE 1,946 (68.93%)</p> <p>FEMALE 877 (31.07%)</p>												
<p style="text-align: center;"><u>DROPPED MEMBERS</u></p> <table style="width: 100%; border-collapse: collapse;"> <tr><td>DECEASED</td><td style="text-align: right;">18</td></tr> <tr><td>CLUB CANCELLED</td><td style="text-align: right;">87</td></tr> <tr><td>OTHER</td><td style="text-align: right;">438</td></tr> <tr style="border-top: 1px solid black;"><td>TOTAL</td><td style="text-align: right;">543</td></tr> </table>	DECEASED	18	CLUB CANCELLED	87	OTHER	438	TOTAL	543	<p style="color: blue; text-decoration: underline;">CLICK HERE FOR CUMULATIVE MEMBERSHIP DATA</p>	<table style="width: 100%; border-collapse: collapse;"> <tr><td>TOTAL FAMILY UNIT MEMBERS</td><td style="text-align: right;">1,850</td></tr> <tr><td>FAMILY MEMBERS PAYING HALF DUES</td><td style="text-align: right;">1,107</td></tr> </table>	TOTAL FAMILY UNIT MEMBERS	1,850	FAMILY MEMBERS PAYING HALF DUES	1,107
DECEASED	18													
CLUB CANCELLED	87													
OTHER	438													
TOTAL	543													
TOTAL FAMILY UNIT MEMBERS	1,850													
FAMILY MEMBERS PAYING HALF DUES	1,107													